

679 Quincy Street-For Sale

Bedford Stuyvesant, Brooklyn, NY 11221

Development/Vacant Land



Investment Sales

Location: Between Stuyvesant Avenue & Malcolm X Boulevard

Block: 1626
 Lot: 64
 Lot Size: 25' x 100' (Approx.)
 Lot SF: 2,500 (Approx.)
 Zoning: R6
 F.A.R.: 2.43
 Assessment: \$ 1,362 (09/10)
 Taxes: \$ 228 (09/10)

Property Description:

- Vacant Lot
- Total lot footprint is 2,500 square feet
- R6 Zoned
- FAR 2.43
- Owner/User opportunity
- Prime location for residential development
- 5,000 buildable square feet
- Proposed plans for four story residential development

Neighborhood Description

- Low density residential neighborhood
- Steps away from Pratt Institute of Technology
- Close to green space at Tompkins Park
- Near Stuyvesant Heights Historic District
- Short distance to Fulton Street and Nostrand Avenue Shopping District
- Easy commute to Manhattan's Financial District and Midtown

Transportation:

- Close proximity to J/Z trains at the Gates Street Station
- Close proximity to A/C trains at the Utica Avenue Station
- Easily accessible to the B52 and B46 bus lines.

Sale Price: \$235,000

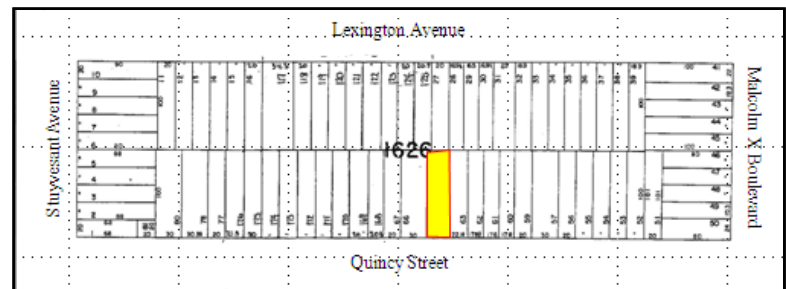
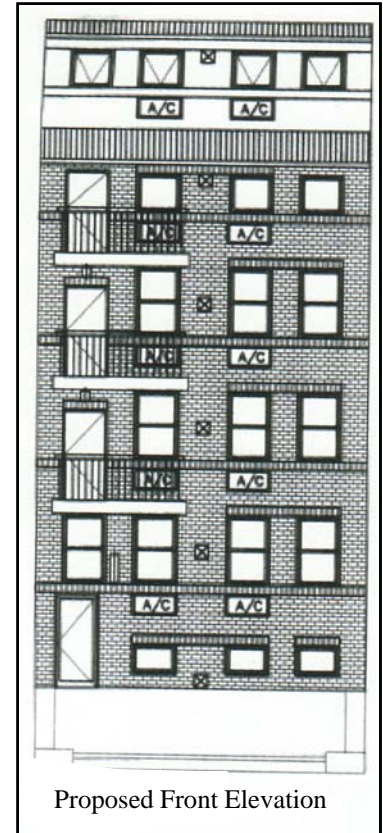

For Further Information, Please Contact Exclusive Sales Team:

Brian T. Leary
 Managing Director
 718-687-4200
 bleary@cpxre.com

Sean R. Kelly
 Associate Director
 718-687-4205
 skelly@cpxre.com

Alex Horn
 Associate
 718-687-4214
 ahorn@cpxre.com

CPEX Real Estate | 350 Livingston Street, 1st Fl, Brooklyn NY 11217 | Tel: (718) 935-1800 | Fax: (718) 935-1822

WWW.CPEXRE.COM

All information contained herein was provided by or obtained from the owner of the property or from sources that we deem reliable. Though we have no reason to doubt the validity of the information, we do not warrant any information disclosed. All measurements of area and dimensions, zoning and uses must be independently verified. IT IS STRONGLY URGED THAT THE PROSPECTIVE TENANT CAREFULLY VERIFY EACH ITEM OF SIZE, RE TAXES, PERMITTED LEGAL USE AND ALL OTHER INFORMATION HEREIN.