

1668 Broadway– For Sale

Bushwick, Brooklyn, New York, 11207

Development / Vacant Land



Investment Sales

Location: 1668 Broadway
 Block: 1503
 Lot: 27
 Lot Size: 20' x 76' (Approx. Irreg.)
 Lot Sq Ft: 1,520 (Approx. Irreg.)
 Total Buildable Sq Ft: 4,560 (Residential)
 Total Buildable Sq Ft: 3,040 (Commercial)
 Total Buildable Sq Ft: 7,296 (Community Use)
 Zoning: R6 with C1-3 overlay
 F.A.R.: 3.0 (Residential)
 F.A.R.: 2.0 (Commercial)
 F.A.R.: 4.8 (Community use)
 Assessment(09/10): \$13,869
 Taxes(09/10): \$ 1,402



Transportation:

Trains: J, M, & Z
 Buses: B38, B47, Q24

Property Description:

- 20 feet of frontage along Broadway
- Opportunity for mixed-use development as of right.
- Permitted use includes residential, retail, office & community use.

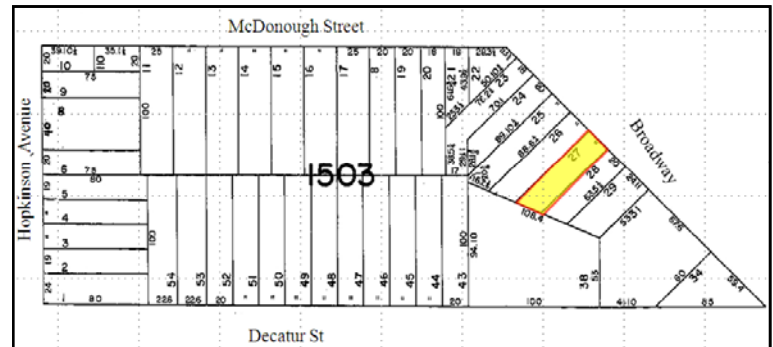

Neighborhood Information:

- Close proximity to public transportation
- Walking distance to local stores and necessary retail

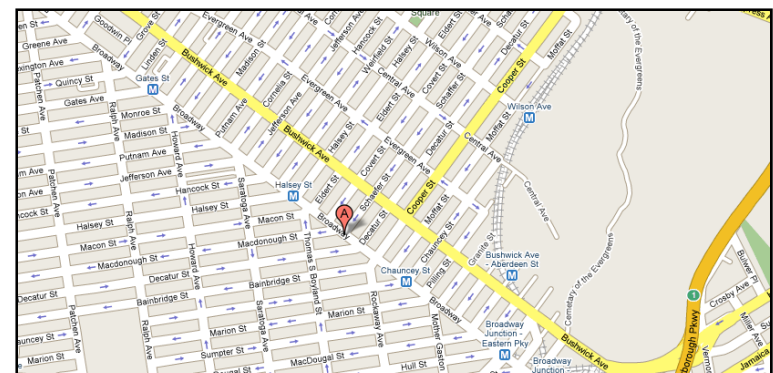

Sale Price: \$230,000

For Further Information, Please Contact Exclusive Sales Team:

Brian T. Leary
 Managing Director
 718-687-4200
 bleary@cpexre.com

Alex Horn
 Associate
 718-687-4214
 ahorn@cpexre.com

CPEX Real Estate | 350 Livingston Street, 1st Fl, Brooklyn NY 11217 | Tel: (718) 935-1800 | Fax: (718) 935-1822

WWW.CPEXRE.COM

All information contained herein was provided by or obtained from the owner of the property or from sources that we deem reliable. Though we have no reason to doubt the validity of the information, we do not warrant any information disclosed. All measurements of area and dimensions, zoning and uses must be immediately verified. **IT IS STRONGLY URGED THAT THE PROSPECTIVE TENANT CAREFULLY VERIFY EACH ITEM OF SIZE, RE TAXES, PERMITTED LEGAL USE AND ALL OTHER INFORMATION HEREIN.**