

1197-1199 Broadway– For Sale

Bushwick, Brooklyn, New York, 11221

Development / Vacant Land / Mixed Use



Investment Sales

Location: 1197 & 1199 Broadway
 Block: 3273
 Lot: 9 & 10
 Lot Size: 40' x 90' (Approx. Irreg.)
 Lot Sq Ft: 3,600 (Approx. Irreg.)
 Total Buildable Sq Ft: 10,800 (Residential)
 Total Buildable Sq Ft: 7,200 (Commercial)
 Total Buildable Sq Ft: 17,280 (Community Use)
 Zoning: R6 with C1-3 overlay
 F.A.R.: 3.0 (Residential)
 F.A.R.: 2.0 (Commercial)
 F.A.R.: 4.8 (Community use)
 Assessment(08/09): \$25,740
 Taxes(08/09): \$2,310



Transportation:

Trains: J, M, & Z
 Buses: B38, B47, Q24

Property Description:

- As of right mixed-use development opportunity.
- Zoning allows for residential, retail, office & community use.
- Corner with 40 feet of frontage on Broadway.
- Property has potential for parking below grade.

Neighborhood Information:

- Steps to public transportation
- Central to local stores, shops & all national retailers

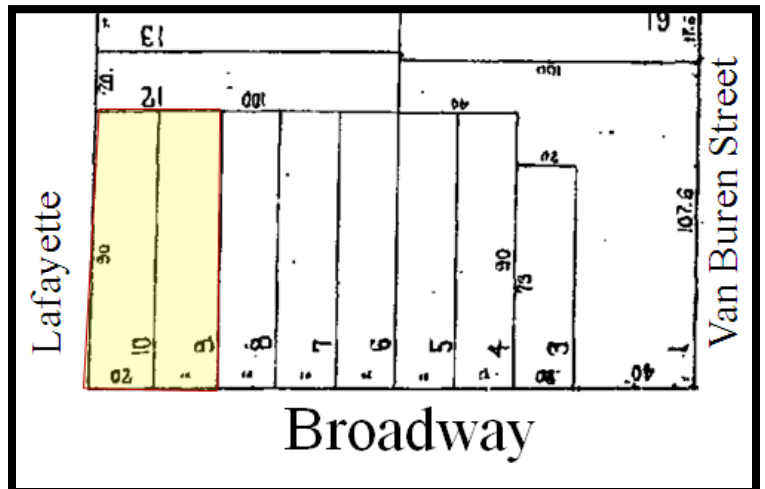

Sale Price: \$325,000

For Further Information, Please Contact Exclusive Sales Team:

Brian T. Leary, Ext 229
 Principal
 bleary@cplexre.com

Alex Horn, Ext 244
 Associate Director
 ahorn@cplexre.com

CPEX Real Estate | 350 Livingston Street, 1st Fl, Brooklyn NY 11217 | Tel: (718) 935-1800 | Fax: (718) 935-1822

WWW.CPEXRE.COM

All information contained herein was provided by or obtained from the owner of the property or from sources that we deem reliable. Though we have no reason to doubt the validity of the information, we do not warrant any information disclosed. All measurements of area and dimensions, zoning and uses must be immediately verified. IT IS STRONGLY URGED THAT THE PROSPECTIVE TENANT CAREFULLY VERIFY EACH ITEM OF SIZE, RE TAXES, PERMITTED LEGAL USE AND ALL OTHER INFORMATION HEREIN.