

1153 St. John's Place

Crown Heights, Brooklyn, NY 11213

Multi-Family Building



Location: Between Kingston Ave & Albany Ave
Block: 1251
Lot: 46
Lot Size: 21' x 112' (Approx.)
Lot SF: 2,368 (Approx.)
Bldg Size: 21' x 79' (Approx.)
Bldg SF: 5,506 (Approx.)
Zoning: R6
F.A.R.: 2.43
Air Rights: 248 sq. ft.
Assessment: \$53,922 (09/10)
Taxes: \$7,038 (09/10)

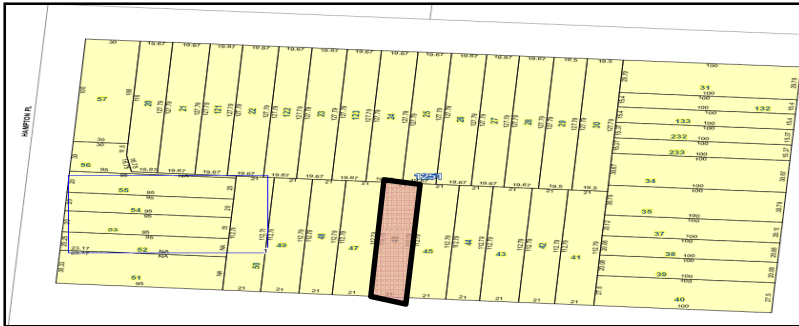

Description:

- 4 Story Walk-Up Multi-Family Building
- 7 Rent Stabilized apartments, consisting of:
 - 6 one bedroom units
 - 1 three bedroom unit (4th floor)
- Opportunity for the owner/operator and investor
- All units recently updated plumbing, appliances, & electric
- Walking distance to subway (3/4) & bus (B45, B46)

Revenue Analysis (As of 10/2009)		
	Actual	Registered
Gross Annual Income	\$69,480	\$80,988
Avg Rent Per Apt	\$827	\$964

Expenses	
Real Estate Taxes (09-10)	\$ 7,038
Water/ Sewer	\$ 4,000
Insurance	\$ 2,700
Heat	\$ 4,800
Electric (Common Areas)	\$ 1,377
Repairs & Maintenance (3%)	\$ 2,084
Management (3%)	\$ 2,084
Vacancy & Collection (3%)	\$ 2,084
Total Expenses	\$ 26,168

Summary	
Gross Annual Income:	\$ 69,480
Less Expenses:	\$ 26,168
Net Operating Income:	\$ 43,312

Sale Price: \$600,000

For Further Information, Please Contact Exclusive Sales Team:

Brian T. Leary
 (718-687-4200)
 bleary@cpxre.com

Robert G. Schott
 (718-687-4215)
 rschott@cpxre.com

WWW.CPEXRE.COM

CPEX Real Estate | 350 Livingston Street, 1st Fl | Brooklyn, NY 11217 | Tel: (718) 935-1800 | Fax: (718) 935-1822

All information contained herein was provided by or obtained from the owner of the property or from sources that we deem reliable. Though we have no reason to doubt the validity of the information, we do not warrant any information disclosed. All measurements of area and dimensions, zoning and uses must be immediately verified. IT IS STRONGLY URGED THAT THE PROSPECTIVE PURCHASER CAREFULLY VERIFY EACH ITEM OF SIZE, EXPENSES, RENT ROLLS, PERMITTED LEGAL USE AND ALL OTHER INFORMATION HEREIN.